

## THIS CHILD HAS THE FOLLOWING ALLERGIES:

Name:

DOB:

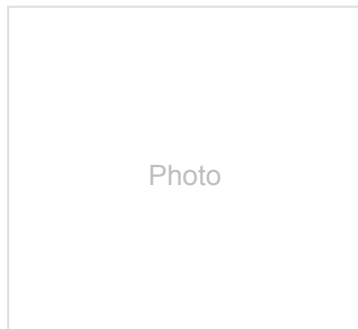

Photo

### Emergency contact details:

1)



2)



Child's  
Weight: Kg

**PARENTAL CONSENT:** I hereby authorise school staff to administer the medicines listed on this plan, including a 'spare' back-up adrenaline autoinjector (AAI) if available, in accordance with Department of Health Guidance on the use of AAI in schools.

Signed:

(PRINT NAME)

Date:

### How to give Jext®



Form fist around Jext® and PULL OFF YELLOW SAFETY CAP



PLACE BLACK END against outer thigh (with or without clothing)



PUSH DOWN HARD until a click is heard or felt and hold in place for 10 seconds



REMOVE Jext®. Massage injection site for 10 seconds

### Mild-moderate allergic reaction:

- Swollen lips, face or eyes
- Itchy / tingling mouth
- Hives or itchy skin rash
- Abdominal pain or vomiting
- Sudden change in behaviour

### ACTION:

- Stay with the child, call for help if necessary
- Locate adrenaline autoinjector(s)
- Give antihistamine:
- Phone parent/emergency contact (if vomited, can repeat dose)



## Watch for signs of ANAPHYLAXIS (life-threatening allergic reaction)

Anaphylaxis may occur *without* skin symptoms: **ALWAYS** consider anaphylaxis in someone with known food allergy who has **SUDDEN BREATHING DIFFICULTY**

### AIRWAY:

Persistent cough, hoarse voice  
difficulty swallowing, swollen tongue



### BREATHING:

Difficult or noisy breathing,  
wheeze or persistent cough

### CONSCIOUSNESS:

Persistent dizziness / pale or floppy  
suddenly sleepy, collapse, unconscious

### If ANY ONE (or more) of these signs are present:

1. Lie child flat:  
(if breathing is difficult, allow child to sit)   
2. Use Adrenaline autoinjector (eg. Jext) **without delay**
3. Dial **999** for ambulance and say ANAPHYLAXIS ("ANA-FIL-AX-IS")

**\*\*\* IF IN DOUBT, GIVE ADRENALINE \*\*\***

### After giving Adrenaline:

1. Stay with child until ambulance arrives, **do NOT** stand child up
2. Commence CPR if there are no signs of life
3. Phone parent/emergency contact
4. If no improvement after 5 minutes, **give a 2<sup>nd</sup> adrenaline dose** using a second autoinjector device, if available.

You can dial 999 from any phone, even if there is no credit left on a mobile.  
Medical observation in hospital is recommended after anaphylaxis.

### Additional instructions:

This is a medical document that can only be completed by the child's healthcare professional. It must not be altered without their permission. This document provides medical authorisation for schools to administer a 'spare' back-up adrenaline autoinjector if needed, as permitted by the Human Medicines (Amendment) Regulations 2017.

This plan has been prepared by:

SIGN & PRINT NAME: \_\_\_\_\_

Hospital/Clinic: \_\_\_\_\_



Date: \_\_\_\_\_